

EXHIBIT 5
PROPERTY INFORMATION
FOLLOWS



Property Report for Parcel#: 962708

Thursday, June 13, 2024

Parcel Information

Address:	
Tax Parcel ID:	962708
Map Number:	20-14-01030-0002
Recorded Area:	1.68 a
Owner Name	BLUE JAY LAND COMPANY LLC
Name Cont:	
Mailing Address:	304 W 1ST ST
City/State/Zip:	CLE ELUM WA 98922-1074

Critical Areas Information

Contains > 30% Slope:	No
PHS Site Name:	N/A
Roof Hazard:	HIGH_EXTREEME HAZARD RATING
Roof Class:	CLASS A
Seismic Category:	D1
Shore Line:	N/A
Wetland Code:	N/A
DNR Water Type:	Type 9 (U)
FIRM Zone:	
FEMA Flood Map:	53037C0370D, 53037C0656D
Coalmine Shaft:	N/A
Airport Zone:	N/A
BPA Right of Way:	-1
Max Elevation:	2362
ISO:	0.063
PG:	149, Engineering is required

Domestic Water Information

Groundwater Permit Required?	No, , Suitability Map
Qualifying Water Banks:	Big Creek WR, Bourne, New Suncadia (Tillman Creek), KittitasCnty(Clennon), Reecer Creek, KittitasCnty(Roth), New Suncadia(Big Creek), New Suncadia (SwaukFirstCreeks), New Suncadia (TeanawayRiver), Roan New Suncadia, Swiftwater Ranch, Trailside, Western Water Partners, Yakima Mitigation Services, NGR



Administrative Information

Zone and Allowed Uses:	Rural Recreation
Land Use Category:	Rural Recreation
Commisioner District:	0
Voter Precinct:	
Hospital District:	HOSPITAL DISTRICT 2
School District:	Cle Elum-Roslyn School District
Irrigation District:	N/A
Weed District:	
Fire District:	Fire District 6 (Ronald)
Cemetery District:	N/A
Court District:	Upper District Court
PUD Comm District:	District 2
Parks and Rec District:	District 1
Wildland Urban Interface:	IR 1
Stock Restricted Area:	Stock Restricted
COE Gas Service Area:	No

Domestic Water Information



Property Report for Parcel#: 963299

Thursday, June 13, 2024

Parcel Information

Address:	
Tax Parcel ID:	963299
Map Number:	20-14-12011-0001
Recorded Area:	1.45 a
Owner Name	BLUE JAY LAND COMPANY LLC
Name Cont:	
Mailing Address:	304 W 1ST ST
City/State/Zip:	CLE ELUM WA 98922-1074

Critical Areas Information

Contains > 30% Slope:	No
PHS Site Name:	N/A
Roof Hazard:	HIGH_EXTREEME HAZARD RATING
Roof Class:	CLASS A
Seismic Category:	D1
Shore Line:	N/A
Wetland Code:	N/A
DNR Water Type:	N/A
FIRM Zone:	
FEMA Flood Map:	53037C0656D
Coalmine Shaft:	N/A
Airport Zone:	N/A
BPA Right of Way:	-1
Max Elevation:	2353
ISO:	0.063
PG:	148, Engineering is required

Domestic Water Information

Groundwater Permit Required?	Yes, Suitability Map
Qualifying Water Banks:	Big Creek WR, Bourne, New Suncadia (Tillman Creek), KittitasCnty(Clennon), Reecer Creek, KittitasCnty(Roth), New Suncadia(Big Creek), New Suncadia (SwaukFirstCreeks), New Suncadia (TeanawayRiver), Roan New Suncadia, Swiftwater Ranch, Trailside, Western Water Partners, Yakima Mitigation Services, NGR

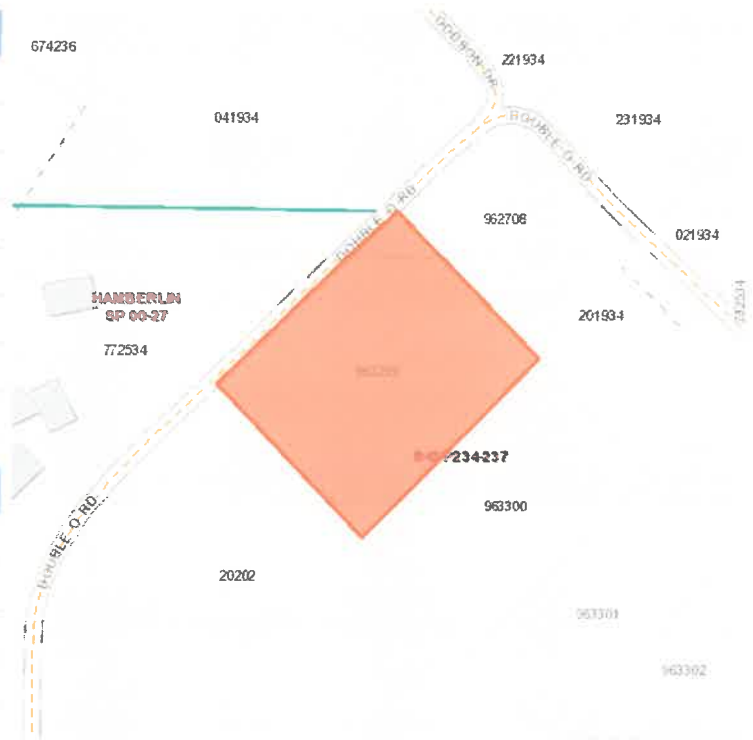

Administrative Information

Zone and Allowed Uses:	Rural Recreation
Land Use Category:	Rural Recreation
Commisioner District:	0
Voter Precinct:	
Hospital District:	HOSPITAL DISTRICT 2
School District:	Cle Elum-Roslyn School District
Irrigation District:	N/A
Weed District:	
Fire District:	Fire District 6 (Ronald)
Cemetery District:	N/A
Court District:	Upper District Court
PUD Comm District:	District 2
Parks and Rec District:	District 1
Wildland Urban Interface:	IR 1
Stock Restricted Area:	Stock Restricted
COE Gas Service Area:	No



Property Report for Parcel#: 963300

Thursday, June 13, 2024

Parcel Information

Address:	
Tax Parcel ID:	963300
Map Number:	20-14-12011-0002
Recorded Area:	1.07 a
Owner Name	BLUE JAY LAND COMPANY LLC
Name Cont:	
Mailing Address:	304 W 1ST ST
City/State/Zip:	CLE ELUM WA 98922-1074

Critical Areas Information

Contains > 30% Slope:	No
PHS Site Name:	N/A
Roof Hazard:	HIGH_EXTREEME HAZARD RATING
Roof Class:	CLASS A
Seismic Category:	D1
Shore Line:	N/A
Wetland Code:	N/A
DNR Water Type:	N/A
FIRM Zone:	
FEMA Flood Map:	53037C0656D
Coalmine Shaft:	N/A
Airport Zone:	N/A
BPA Right of Way:	-1
Max Elevation:	2354
ISO:	0.063
PG:	148, Engineering is required

Domestic Water Information

Groundwater Permit Required?	Yes, Suitability Map
Qualifying Water Banks:	Big Creek WR, Bourne, New Suncadia (Tillman Creek), KittitasCnty(Clennon), Reecer Creek, KittitasCnty(Roth), New Suncadia(Big Creek), New Suncadia (SwaukFirstCreeks), New Suncadia (TeawayRiver), Roan New Suncadia, Swiftwater Ranch, Trailside, Western Water Partners, Yakima Mitigation Services, NGR



Administrative Information

Zone and Allowed Uses:	Rural Recreation
Land Use Category:	Rural Recreation
Commisioner District:	0
Voter Precinct:	
Hospital District:	HOSPITAL DISTRICT 2
School District:	Cle Elum-Roslyn School District
Irrigation District:	N/A
Weed District:	
Fire District:	Fire District 6 (Ronald)
Cemetery District:	N/A
Court District:	Upper District Court
PUD Comm District:	District 2
Parks and Rec District:	District 1
Wildland Urban Interface:	IR 1
Stock Restricted Area:	Stock Restricted
COE Gas Service Area:	No



Property Report for Parcel#: 963301

Thursday, June 13, 2024

Parcel Information

Address:	
Tax Parcel ID:	963301
Map Number:	20-14-01030-0006
Recorded Area:	1.07 a
Owner Name	BLUE JAY LAND COMPANY LLC
Name Cont:	
Mailing Address:	304 W 1ST ST
City/State/Zip:	CLE ELUM WA 98922-1074

Critical Areas Information

Contains > 30% Slope:	No
PHS Site Name:	N/A
Roof Hazard:	HIGH_EXTREEME HAZARD RATING
Roof Class:	CLASS A
Seismic Category:	D1
Shore Line:	N/A
Wetland Code:	N/A
DNR Water Type:	N/A
FIRM Zone:	
FEMA Flood Map:	53037C0656D
Coalmine Shaft:	N/A
Airport Zone:	N/A
BPA Right of Way:	-1
Max Elevation:	2354
ISO:	0.063
PG:	148, Engineering is required

Domestic Water Information

Groundwater Permit Required?	Yes, Suitability Map
Qualifying Water Banks:	Big Creek WR, Bourne, New Suncadia (Tillman Creek), KittitasCnty(Clennon), Reecer Creek, KittitasCnty(Roth), New Suncadia(Big Creek), New Suncadia (SwaukFirstCreeks), New Suncadia (TeawayRiver), Roan New Suncadia, Swiftwater Ranch, Trailside, Western Water Partners, Yakima Mitigation Services, NGR

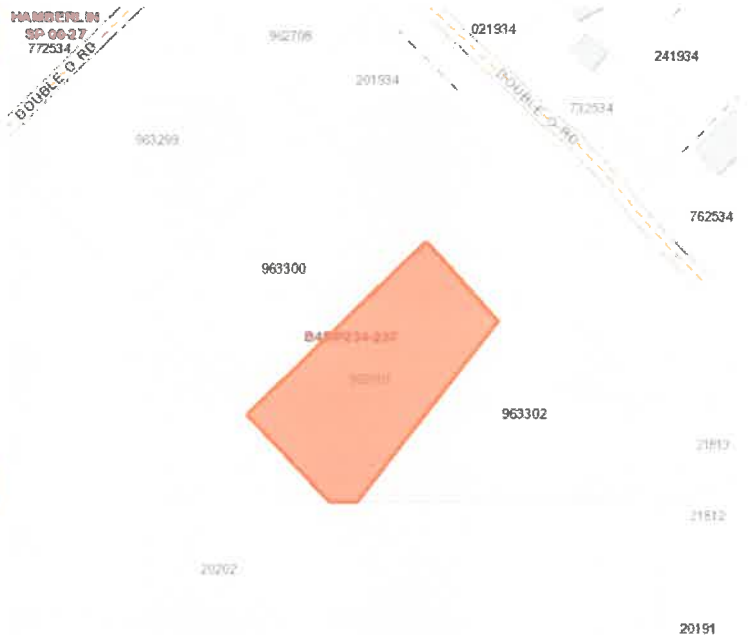

Administrative Information

Zone and Allowed Uses:	Rural Recreation
Land Use Category:	Rural Recreation
Commisioner District:	0
Voter Precinct:	
Hospital District:	HOSPITAL DISTRICT 2
School District:	Cle Elum-Roslyn School District
Irrigation District:	N/A
Weed District:	
Fire District:	Fire District 6 (Ronald)
Cemetery District:	N/A
Court District:	Upper District Court
PUD Comm District:	District 2
Parks and Rec District:	District 1
Wildland Urban Interface:	IR 1
Stock Restricted Area:	Stock Restricted
COE Gas Service Area:	No

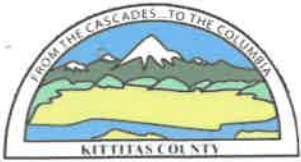

Property Report for Parcel#: 963302

Thursday, June 13, 2024

Parcel Information

Address:	
Tax Parcel ID:	963302
Map Number:	20-14-01030-0007
Recorded Area:	0.99 a
Owner Name	BLUE JAY LAND COMPANY LLC
Name Cont:	
Mailing Address:	304 W 1ST ST
City/State/Zip:	CLE ELUM WA 98922-1074

Critical Areas Information

Contains > 30% Slope:	No
PHS Site Name:	N/A
Roof Hazard:	HIGH_EXTREEME HAZARD RATING
Roof Class:	CLASS A
Seismic Category:	D1
Shore Line:	N/A
Wetland Code:	N/A
DNR Water Type:	Type 4 Seasonal (N)
FIRM Zone:	
FEMA Flood Map:	53037C0656D
Coalmine Shaft:	N/A
Airport Zone:	N/A
BPA Right of Way:	-1
Max Elevation:	2357
ISO:	0.063
PG:	148, Engineering is required

Domestic Water Information

Groundwater Permit Required?	Yes, Suitability Map
Qualifying Water Banks:	Big Creek WR, Bourne, New Suncadia (Tillman Creek), KittitasCnty(Clennon), Reecer Creek, KittitasCnty(Roth), New Suncadia(Big Creek), New Suncadia (SwaukFirstCreeks), New Suncadia (TeanawayRiver), Roan New Suncadia, Swiftwater Ranch, Trailside, Western Water Partners, Yakima Mitigation Services, NGR

